Ressort Umweltschutz
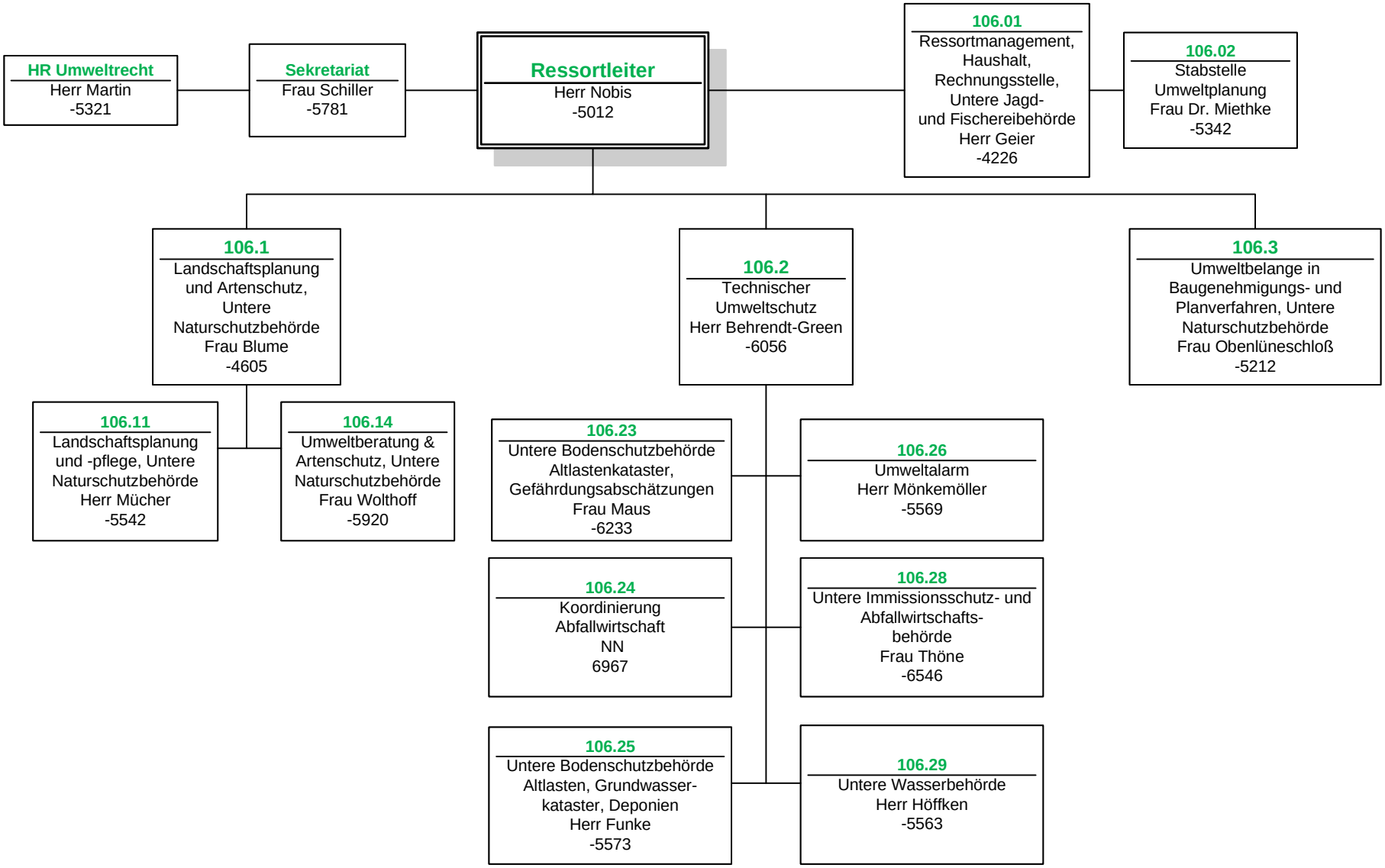
106.01, H. Geier
Erstelldatum: 11.10.2024
Gültig ab: 01.11.2024